



Pasttita Ayu Laksmiwati <pasttitalaks@gmail.com>

Permohonan bantuan untuk proofreading

4 messages

Pasttita Ayu Laksmiwati <pasttitalaks@gmail.com>

11 March 2024 at 11:16

To: prosesemantic@gmail.com

Cc: Pasttita Laksmiwati <pasttitasteamjku@gmail.com>

Dear tim Prosemantic,
Berikut ini dokumen saya yang merupakan tindak lanjut dari diskusi melalui pesan WA.
Terimakasih banyak dan mohon info lebih lanjut.
Hormat saya,
Pasttita

--



PhD Student in STEM Education
Pasttita Ayu Laksmiwati



[REV]Laksmiwati et al_ijolae.doc
643K

Prosemantic <prosemantic@gmail.com>

11 March 2024 at 11:51

To: Pasttita Ayu Laksmiwati <pasttitalaks@gmail.com>

Cc: Pasttita Laksmiwati <pasttitasteamjku@gmail.com>

Dear Ibu Pasttita,

Thank you for the document. In proofreading format, the doc is 22 pages.

All 22 pages x Rp. 30.000- Total proofreading: Rp. 660.000-

Please transfer (Rp. 660.000-) to:

BNI

Beneficiary : ARDIAN WAHYU SETIAWAN

Account No : 011 970 7573

or-

BCA

Beneficiary : ARDIAN WAHYU SETIAWAN

Account No : 853 512 1229

All documents will be processed after payment has been received. Thank you.

Best wishes,

Dr. Ardian Setiawan, MEd (EdD)

Chief Editor

EdD - Social Psychology in English Language - the University of Adelaide

MEd - Applied Linguistics (English) - Monash University, Melbourne

SfEP- Society for Editors and Proofreaders (<https://www.sfep.org.uk/>)**www.prosemantic.com****Proofreading-Editing and Translation**Email prosemantic@gmail.com

Mobile/WA 0811 7887 000

Disclaimer

Please note that Prosemantic is a proofreading-editing service only, and using the service will in no way guarantee that your manuscript will be selected for peer review or accepted for publication. Journal editors independently assess manuscripts submitted for publication based on the quality and appropriateness of a manuscript for the journal.

[Quoted text hidden]

Pasttita Ayu Laksmiwati <pasttitalaks@gmail.com>

11 March 2024 at 12:00

To: Prosemantic <prosemantic@gmail.com>

Berikut kami lampirkan bukti transfernya.

[Quoted text hidden]

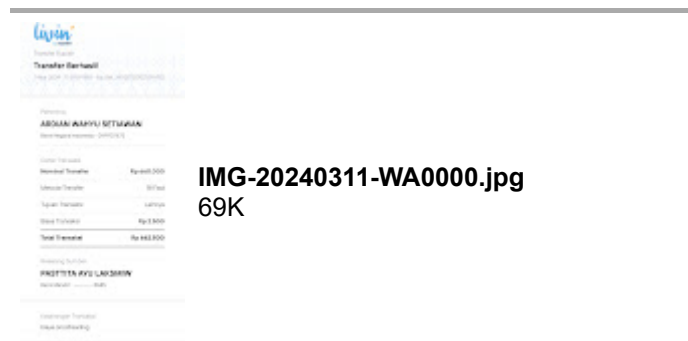

Prosemantic <prosemantic@gmail.com>

13 March 2024 at 12:25

To: Pasttita Ayu Laksmiwati <pasttitalaks@gmail.com>

Dear Ibu Pasttita,

Please find the document attached. Thank you for using our service

Best wishes,

Dr. Ardian Setiawan, MEd (EdD)

Chief Editor

EdD - Social Psychology in English Language - the University of Adelaide

MEd - Applied Linguistics (English) - Monash University, Melbourne

SfEP- Society for Editors and Proofreaders (<https://www.sfep.org.uk/>)**www.prosemantic.com****Proofreading-Editing and Translation**Email prosemantic@gmail.com

Mobile/WA 0811 7887 000

Disclaimer

Please note that Prosemantic is a proofreading-editing service only, and using the service will in no way guarantee that your manuscript will be selected for peer review or accepted for publication. Journal editors independently assess manuscripts submitted for publication based on the quality and appropriateness of a manuscript for the journal.

[Quoted text hidden]



[REV]Laksmiwati et al_ijolae (1) (1).doc

719K